

Prepositions of Place

Language Focus

- We use prepositions of place to show where people and things are.
- We put prepositions of place before nouns.

in	The fish is in the sea.
on	The cake is on the plate.
near	The girl near the Christmas tree.
under	The snake is under the tree.

A. Can you find out the differences between picture A and picture B?

Picture A



In picture A...

1. The grapes are _____ the tree.
2. The boy is _____ the café.
3. The chicken is _____ the tree.
4. The hen is _____ the café.
5. There are _____ planes
_____ the sky.

Picture B



In picture B...

1. The grapes are _____ the box.
2. The boy is _____ the café.
3. The chicken is _____ the tree.
4. The hen is _____ the tree.
5. There are _____ planes
_____ the sky.

B. Choose the correct prepositions of place.

1. The supermarket is (in / near) our home.
2. Miss Man is (in / on) the school.
3. The slippers are (in / under) the bed.
4. The blackboard is (in / on) the wall.
5. Ruby is sitting (in / near) Toby in the classroom.
6. There is a mop (on / under) the floor.
7. The cat is (in / under) the chair.
8. There is a rainbow (in / on) the sky.
9. The children are playing (on / under) the beach.
10. The turtles are swimming (near / in) the sea.

C. Fill in the blanks with 'in', 'on', 'near', 'under'.

1.



The children are sitting _____ the chairs.

2.

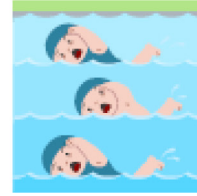

The boys are swimming _____ the pool.

3.



The star is _____ the Christmas tree.

4.



The girl is _____ the Christmas tree.

5.



The bottles are _____ the box.

6.



The coffee is _____ the cup.

7.

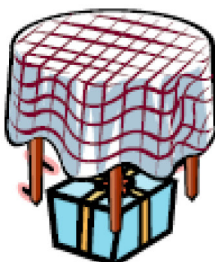

The present is _____ the table.

8.

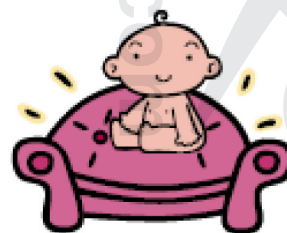

The baby is _____ the sofa.

D. Look at the picture and answer the questions with 'in', 'on', 'near' or 'under'.

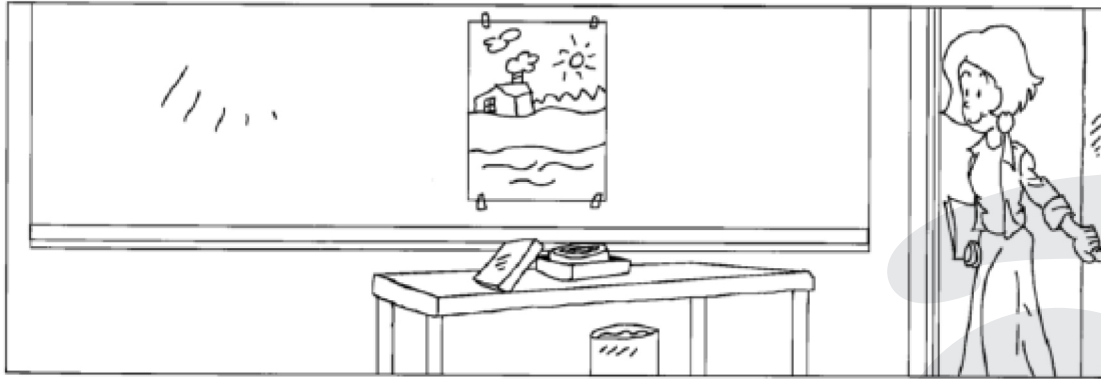

1. Where is the teacher?

2. Where is the picture?

3. Where is the rubbish bin?

4. Where is the duster?

